LET'S GET DOWN TO BUSINESS NOW. IF YOU HAVE AN ADVERTISING STORY TO TELL USE THE JOURNAL. IT PAYS.

VOL. LXIV. RENO, NEVADA, THURSDAY MORNING, JULY 6, 1905 No. 81

TWO BOLD HIGHWAYMEN COMMIT A DARING CRIME

A GROUP of four men playing cribbage at the Brewery saloon were held up at 10 30 o'clock last night by two masked men and robbed of all the money they had on their persons and the till rifled to the extent of $20. The men went about their work with cool deliberation, lending color to the belief that they were something more than amateurs. One was a tall and the other a short man, and both were heavily masked.

RIFLE TILL AND ROB FOUR GUESTS OF PLACE

Former Sheriff of Washoe County Empties Revolver at Bandits as They Disappear From Brewery Saloon in the Darkness

Former Sheriff John Hayes was one of the party of four men who were held up by two masked men at 10·30 o'clock last night at the Brewery saloon The robbers were heavily masked and had they have been a little less careful about the details of their plot they would probably have found themselves in trouble with the former minion of the law. They secured in all $55 for their trouble and disappeared in the darkness as Mr. Hayes and Fred Smith emptied their revolvers at their disappearing shadows in the dark.

Mr. Hayes was playing cribbage with Barney Toelge, the proprietor of the saloon, Fred Smith, driver for the Reno brewery company, and Al Umbrich, a bartender.

Suddenly the door flew open and a tall and a short man entered the place with the demand "hands up." With this all hands save Mr. Hayes went up and he made a dive to get under the aim of the robber and grapple with him about the waist. But the robber covered him and the former sheriff straightened up and put his hands high over his head.

The quartet was then ordered to stand up against the wall by the short man, who keep them covered with his revolver and saw to it that they kept their hands high in the air.

The tall men went behind the bar and secured $20 in cash, for the most part small change. This he put in his pockets. He then proceed to search the clothes of the men whose hands were in the air.

From former Sheriff Hayes he secured a watch, which he returned with his compliments, and 30 cents, overlooking $35 which his victim had in a pocket which was not explored. He made an excursion through the clothes of Al Unbrich and secured $1 50 and from Fred Smith, driver for the brewery, he lifted $33 in money The robber found but little to reward him in the pockets of Mr Toelge, as that gentleman had but a short time before taken $150 in gold and concealed it in one of his living rooms back of the saloon

The robbers told the men in the saloon not to attempt to follow them, but as soon as they passed out of the door two guns were barking at them and they made their getaway none too soon. Mr. Hayes and Smith both emptied their revolvers, but so far as is known the robbers got away safely.

Both the robbers wore heavy handkerchiefs over their faces so but a poor description of the men could be furnished the police.

DEATH SUMMONS OLD PIONEER TO FINAL REST

J. J. O'Brien, After Several Days' Illness, Succumbs Early This Morning From an Attack of Apoplexy at His Home in This City

J J O'Brien, one of the first settlers of Washoe county, and a pioneer in the sheep industry of Nevada, passed away at his home, 614 Virginia street, at an early hour this morning after an illness of several days as the result of a stroke of apoplexy.

Mr. O'Brien came to Washoe county in the sixties and was one of the best known of the first settlers of the then territory of Nevada. He was sixty years of age and leaves a family of ten children.

He was born in Ireland in 1845 and when a very young man came to this country, and attracted by the alluring reports of the Golden West he came to Nevada before there was more than a corporal's guard of settlers in the state He has been engaged in the sheep business in this state for the last four decades.

He was a member of the Knights of Columbus and several other Catholic organizations

The ten surviving children are Mrs. Frank Whitworth, Edward, William, Frank, Earl, Alice, May, Katie, Bearl and Carmen.

While looking after his interests at Truckee on Monday Mr. O'Brien suffered a stroke of apoplexy, from which he never rallied He was brought to his home in this city and his death came suddenly and unexpected this morning Funeral arrangements will be completed today.

FIREWORKS BLAZE BETWEEN CARS OF DYNAMITE

Prompt Action of Heroic Freight Crew Is All That Saves the Town and the People of Floriston From Destruction and Death

The neighboring paper mill town of Floriston narrowly escaped being blown into a hole in the earth Tuesday night when a carload of fireworks and other highly inflamable material caught fire and it was only the prompt efforts of the train crew which prevented the conflagration spreading to the two carloads of dynamite.

The train was standing on a side track, when a bystander discovered one of the cars to be on fire. He reported the matter to the train crew. The fire, which is supposed to have been caused by spontaneous combustion, had gained considerable headway, and the exploding pyrotechnics, rendered the work of the train crew in cutting out the car extremely difficult.

The flaming car, which shot forks of brilliant flames heavenward and clouds of smoke from its sides, was cut away from the train before the flames reached the dynamite. Had the train crew failed in their efforts to accomplish this the explosion which would doubtless have followed would have been frightful to contemplate.

The railroad company's rolling stock, its right of way and perchance the town of Floriston and many human lives might have been destroyed.

The loss of the Southern Pacific company amounts to about $1200

FIREWORKS PLAY QUEER PRANKS ON BOYS

One Has His Scalp Blown Off, the Other Attempts to Revive a Volcano and Loses His Mouth On Night of July Fourth

(Specials to The Journal)

DAYTON, July 5—George Powers, son of the clerk of Lyon county, attempted to assist a roman candle in discharging its contents here last night. The candle exploded, the charge striking the young man in the head and tearing his scalp away. He is now being cared for by a physician and may recover, though if he does he will be disfigured for life.

GOLD HILL, July 5—Fred Crosson, a well known youth of this place, made an effort to revive a dormant volcano by blowing on it last night. The volcano revived and in the explosion that followed Crosson's mouth was badly torn, his face and neck were burned and now he is in a serious condition. The physician in attendance says the boy will recover.

RUSSIAN REBELS HOLD UPPER HAND

Mutinous Sailors Make an Open Declaration of War, Threaten to Bombard City and Then Sail Out to Sea

ST. PETERSBURG, July 6—While no official confirmation is obtainable, the Associated Press has been informed by an authority usually reliable that the admiralty has received news that the Kniaz Potemkine, after shipping coal, provisions and medical supplies, is again at large in the Black Sea and that her destination is unknown.

Whether the sailing of the battleship is true or not, the crew took a remarkable step yesterday, when with all the solemnity of a provisional government it issued a manifesto addressed to the powers announcing that civil war had been commenced against the existing regime in Russia.

According to a rumor printed in an afternoon paper the ship's strong box contained $375,000. The mutineers therefore are well supplied with money.

In circles closely in touch with the revolutionists it is regarded as a foregone conclusion that the commander of the Potemkine, knowing the situation in Caucusus, will head for Poti or Batoum, where the revolutionists ahe exceedingly strong in the hope of producing a general uprising.

REBELS MAKE DEMANDS

THEODOSIA, Crimea, July 5—Summoned by the Kniaz Potemkine, representatives of the town council boarded the battleship today and were received in the admiral's cabin by the commission commanding her.

The commission demanded the delivery of 500 tons of coal and provisions of various kinds within twenty-four hours and threatened that in the event of non-compliance, after warning the inhabitants, the town would be bombarded. The commission also proposed that the mayor should transmit to the population a proclamation demanding the termination of the war and the convocation of zemstvos

Learning of these demands many of the inhabitants fled the town Work-

Continued From Page Four)

CYCLONES REAP A GRIM HARVEST

GREAT FALLS, Mont, July 5—Great Northern passenger train No. 3, westbound, was wrecked at Springbrook, North Dakota, tonight. All the passenger cars were burned. No fatalities.

DAUGHTER OF THE PRESIDENT VISITS IN RENO

Miss Roosevelt on Way to Philippines With Secretary Taft and Party Makes a Brief Stop at the Riverside City

Secretary of War Taft, accompanied by a party of seventy, passed through Reno Tuesday morning. The party is en route to the Philippine islands. Miss Alice Roosevelt, daughter of the President, was one of the distinguished party. It required eight handsomely furnished Pullman palace cars to accommodate the crowd.

The party stopped at Reno but a few moments early in the morning. The streets were already thronged with people, here to celebrate the Fourth. Secretary Taft stepped onto the depot platform for a few moments

"Nevada certainly is patriotic," he said to a bystander "Your city is showing the proper spirit. I wish I had time to stop and help you celebrate."

By this time Miss Roosevelt, with happiness and health written in every feature of her youthful face, stepped from her car and onto the platform She had but little to say, except to comment on the holiday appearance of the streets and the pleasant mountain weather

"We hope to be in San Francisco tonight," continued Secretary Taft "We are going to the islands with the view of straightening out several matters brought to the attention of the government. One is the adjustment of ownership of what is known as friar lands Another is the regulation of internal revenue, while another is to investigate whether or not torture is used in getting evidence from witnesses or criminals on the islands.

"At present I am not in a position to discuss the question of Chinese immigration beyond what has been already quoted"

At this point the conductor gave the starting signal and the train of palace cars and its distinguished occupants started on the journey across the mountains and to the Pacific Ocean. The party will sail for the Orient Saturday afternoon at 1 o'clock.

Coal Mine Horror

ROANOKE, Va., July 5—Nine men are dead as the result of an explosion in the Tidewater Mines at Vivian, West Virginia. Fifteen men were rescued from the mines and others are entombed that have not been reached by the rescuing party Special trains were run from here to the mines to take the injured to the hospital and furnish relief to those in the mine.

DEATH MARKS THE PATHS OF TEXAS WINDSTORMS

Twenty-three Lives Are Known to Have Been Lost and the List of Fatalities May Yet Reach Over Sixty

NONCONA, Texas, July 5—A tornado and thunderstorm passed a few miles west and south of here this afternoon, killing fourteen people, injuring many others and destroying a number of houses

The Baptist and Methodist churches at Belcher were much damaged and the Dixie school house, six miles south of here, was blown away.

The number who were killed and injured will probably reach sixty.

VICTIMS AT MONTAGUE

MONTAGUE, Texas, July 5—Nine people are dead as the result of a tornado that passed over Montague this afternoon. They are A. P. Earl, Miss Sadie Earl, daughter of A. P. Earl, Burnes Earl, his son; a baby of Lawrence Pillow, and the Tomlinson family, consisting of husband, wife and four children.

The fatally injured are Claiborne White, aged 45 years.

The tornado lasted thirty minutes. Fifteen dwellings and several business structures were destroyed. Hundreds of head of stock in this vicinity were killed outright by the wind. The number of injured is unknown.

Diplomat Laid at Rest

CLEVELAND, Ohio, July 5—The funeral of the late John Hay was held here today. The body was laid to rest in Lakeview Cemetery with imposing ceremonies in the presence of the President, Vice-President and many distinguished statesmen and others, who stood at the open grave with bowed heads. The funeral was an imposing cortege and is an event long to be remembered by the citizens of Cleveland.

Will Be Tried Monday

Miss Hazel Mack, a young woman from the district where the red light burns after nightfall, who is charged with assault, had her case continued in the justice court until Monday.

Bring Your Vacation Home in a Kodak...

Kodaks from $5 Brownies $1.00
Films and Film Packs
Plates of All Makes and Sizes

Amateur Developing and Printing

Full Line of Photo Sundries
Us Enlarge Your Good Negative

The Cann Drug Co.
LEADING DRUGGISTS

Silverware....

Diamonds

And all that represents the best efforts of skilled artisans in qualities that are second to none. First in excellence, prices invariably low.

F. Golden's Jewelry Store....

Cor. Second and Virginia Sts.

Hot noon lunch at Becker's. 15c. tf

Leave your thirst at our Fountain "The Parting Will Be Sweet." Try our celebrated Grenadine Punch or one of our delicious Sundaes made of pure Ice Cream served with choice crushed fruits or syrups.

Ladies' Fine Waists and Skirts...

LADIES WAISTS

We have added our fine assortment of ladies' waists, a shipment of splendid new ones which we have just received. They consist of a beautiful line of high grade shirt waists in fine batistes, lawns and organdies, daintily trimmed with mecklin and valenciennes lace and swiss embroideries, also some linens and oxfords—strictly tailor made waists. The prices range from $1.50 to $7.50

WASH SKIRTS

Fine white pique skirts in kilt plaited and full plaited styles—tailor made. Priced from $3.00 to $4.00.

A full line of ladies' wash skirts in duck and linen color. Priced from $1.50 to $3.50.

Watch the date of Our Great Reduction Sale we are now preparing for. Starts Monday July 10th.

Who Sells Best $3.50 Shoes...

How in the world do we know. Every shoeman says HE does. All WE know is—our "Keith's Konqueror" shoes are far and away the best WE'VE ever sold. We honestly believe that no other $3.50 shoes can hold a candle to "Keith's Konqueror" shoes. So we sell them.

Keith's Konqueror come in all styles, all leathers all sizes and all widths either black or tan, oxfords or shoes.

The Ricker Demonstration

Every lady who desires to secure the best of advice on matters pertaining to complexion and beauty, should attend the daily demonstrations of the merits of the celebrated Toilet Requisites, prepared by the Wm. B Ricker Co. of New York, at this store. They are in charge of Miss Runnells, a proficient demonstrater and beauty expert of New York, whose ideas are decidedly correct and authorative. We carry a complete line of Ricker's Toilet Preparations.

A Few of the Leaders

Violet Cerate a daintly morsel for delicate skins. There is no toilet delicacy so soothing, softening and healing. Price 50c a jar

Toilet Benzoin refined specially for toilet and bath. Price 25c

Dresden Face Powder. It is daintly perfumed, very adherent and invisible. Price 25c.

Rickers Almond Meal an elegant toilet accessory to be used in place of soap. Extra large jar 25c

Men's Furnishings...

GOLF SHIRTS

A strong line of Golf shirts made of fine madras and oxford cloth, and French chambray in handsome striped, dotted and plain and fancy patterns with either attached or separate cuffs. A large variety to select from. Price $1.25, $1.50 and $2.00

Good quality of golf shirts, made of French percales and madras fabrics in pretty patterns; cuffs to match. Price 50c, 75c, and $1.00

MEN'S UNDERWEAR

Men's mercerized underwear in plain colors and stripes, close fitting and elastic. Price $1.25 and $1.50 per garment.

Men's lace ribbed balbriggan underwear. Price 25c a garment.

Men's close fitting derby and lace ribbed underwear in white, black, blue, and tan, 50c a garment.

Men's balbriggan underwear in brown and natural colors at $1.00 per garment.

MISCELLANEOUS

We have a splendid assortment of men's fine neckwear in the newest styles—four-in-hands in the new widths, windsors in pretty patterns and shades and bows and string ties in great variety. Price 25c and 50c.

Phone Main 168

Gray, Reid, Wright, Co.

NEWSPAPER ARCHIVE®

NEVADA STATE JOURNAL

RENO, NEVADA

Published every Morning, Monday Excepted.

E. L. BINGHAM, ... Manager
OFFICE: THE JOURNAL BLOCK, SECOND STREET
TELEPHONE ..... MAIN 167

TERMS

One year, by mail,	$6 00
Six months, by mail,	3 00
Three months, by mail,	1 50
Per Week (by Carrier)	15

AGENTS:

Harry Davis ..... Commercial Row
Rosenthal & Armanko ..... Virginia Street
H. A. Lemmon ..... Carson City, Nev.
W. H. O'Neil Co. ..... Tonopah Nev.
Frank P. Gorman ..... Gold Hill, Nevada

TO SUBSCRIBERS—Parties who do not receive their papers or have any cause of complaint will oblige by notifying this office.

$10 REWARD—Will be paid for information that will lead to the arrest and conviction of parties stealing copies of THE JOURNAL from the premises of subscribers

Entered in the Postoffice at Reno, Nev., as 2d class matter.

TYPOGRAPHICAL UNION LABEL RENO, NEV.

THE LID LIFTED

THE recent revelations as to the methods pursued by the management of the Equitable Life Assurance society and their presentation in concrete form in the report of the state superintendent of insurance have lifted the lid of the caldron of high finance and shown the country something as to the stew that is boiling therein. The mess is a sorry one, indeed.

We now see clearly that the concern has been "milked" by its managers and their associates We see that out of the money due the policyholders large sums have through various underhand devices gone into the hands of a few favored individuals We see men, some of them wholly inexperienced or incompetent, drawing munificent salaries and performing little or no duties in return

We see eminent counsel employed at $20,000 per annum whose chief task seems to have been to bring about an increase of salaries that were already enormous. We see the department of which Mr Hendricks is the head hitherto blindfolded or silenced Finally, we see the members of the high finance coterie making frantic efforts to keep the lid where it is—to prevent the daylight from spreading to other institutions where a similar state of affairs is believed to prevail

When Thomas W. Lawson in his "Frenzied Finance" articles told of just these conditions he was promptly described by the financial magnates as a liar Every effort was made to belittle his statement, to throw the public off the scent thus opened and to clap the lid on more tightly than ever But the thoughts of millions cannot be controlled even by those to whom millions of dollars are but counters in the game The public believed Lawson and ignored the denials of the financiers and their literary assassins Now it is demonstrated that Lawson was fundamentally right and that his attacks on the "system" are capable of bearing good fruit Every on who is not directly interested in keeping the lid on will hope for further results from his work He now apparently, has the opportunity to win a name that will surround him with honor even to his children's children

Viewed from the broad standpoint the Equitable expose is an encouraging sign even to those thoughtful citizens who contemplating the graft and corruption in nearly every department of governmental and financial affairs are inclined to despair of the country's stability It is well to bear in mind that never on the history of the world have such conditions been permanently cured by punishment or other legal measures A genuine change of heart must be brought about and this can only be done by the efforts and example of the honest members of the society

Why not follow Mr Lawson's lead by each doing what he can in this direction?—Economist

ARE YOU FULL OF HORMONES?

AND now, gentle reader, let us consider the theory of the learned Professor Starling of London who has discovered that we are full of hormones—or that if we are not, we ought to be

This man with a bird of a name is a deep and patient student Long has he interested himself in the problem of what causes the body to do its work It is hormones

Hormones is a chemical substance produced by the organs of the body So long as the hormones are healthy they form a sort of wireless system of energy by which the organs are excited in their proper order

This explains many things It tells how a municipal statesman progresses from poverty to affluence after he gets into a city job for instance

Through his organ of sight he learns that there is a contract to be awarded Immediately his hormones gets busy and passes the current on the palm of the hand, which begins to itch The rest is easy Not until the itching has been allayed by money does the hormones cease activity.

It isn't a little black man that causes directors to corporations holding the money of the people to use that money for their own profit It is hormones. In passing it may be well to remark that the hormones of the average director of the sort mentioned appears to be about 18k

By the organ of hearing the ear the directors learn that there is some loose money in the treasury The hormones passes along a desire to handle it and immediately the directors reach Can you beat it?

When you feel an appetite to eat it is hormones produced by the stomach creating a desire for food The desire is passed along to the organs of taste and unless you are broke or have no home the next thing you know you are eating

Moral Don't get your hormones twisted

WITH THE PARAGRAPHERS

It is now said that Secretary Taft may become the chief justice of the United States supreme court If Bill keeps on trying the chairs down around Washington he may find one after awhile that will fit him—Philadelphia Telegraph

The Sultan of Morocco wants to confer about him Yes, Muley, after we have settled the far east and Venezuela and municipal ownership and the Equitable row, and a few other things.—N Y. Mail.

Although it is said that Mr Taft resembles Mr. Cleveland, it must be remembered that one sits on the lid while the other holds down the river bank—Washington Times.

Seeing what has happened one can scarcely realize that in writing to Secretary Taft, Minister Bowen addressed him as "Dear Bill"—Kansas City Star

The Czar hates to quit the absolute monarchy almost as much as Mr Jimmy Hyde hated to give his lead-pipe cinch on the Equitable—Baltimore Sun

A QUARTER of a century ago the cry was "The Chinese must go" Now our government declares that "The Chinese must come"

A CALIFORNIA man burning cobwebs in his boathouse started a fire that destroyed $125,000 worth of property The property did not belong to him, which it is hardly necessary to state in the case of a man whose idea of removing cobwebs is to set them on fire

TWO San Francisco boys swallowed a bottle of hair-tonic. The prompt attendance of a physician with a stomach-pump saved their lives, but it's odds that their anxious mother will always cherish secret fears that they are carrying around a hair mattress in their stomachs.

THE Lake Tahoe property owners are still protesting against the construction at the lake of the proposed government irrigation daw It is to be presumed that they will be found protesting on the Resurrection Morn against having been buried without their knowledge or consent.

Western Ore Purchasing Co.
Samplers and Purchasers of Gold, Silver, Copper, Lead Ores and Slimes
THE HIGHEST CASH PRICE PAID
CHARLES SNYDER, Manager, Reno, Nevada

Washoe... Wood and Coal Yard
A. E. KAYE, : : PROPRIETOR
ALL KINDS OF WOOD and COAL AT WHOLESALE AND RETAIL
Sixth and Peavine Sts.
Phone Main 54

There Is Pleasure in Driving
We make a specialty of good rigs. Our stables are fireproof Best care given to boarders We also furnish hacks and busses and funeral turnouts.
TELEPHONE GREEN 471
THE OVERLAND STABLES
Short Brothers Lake Street

Do You Want a Job?
I conduct a Free Employment Office in connection with my store If you want to work come in and see me I also carry a full line of Smokers' Articles and Gent's Furnishing Goods.
A. NELSON, Virginia St.. Reno, Nev.

WE are prepared to furnish you in any quantity you desire, fresh every day, at your door
Milk, Cream or Butter
RENO DAIRY, John Chism, Proprietor
Successor to Silver State and Robbins Dairies Main 214

PERKINS, OLIVER & GULLING
226-228 SIERRA STREET
The most complete and modern establishment of its kind on the Pacific Coast. Phone Main 231. Res Phone Main 233
NEAR THE MASONIC HALL

A. Lane & Co. 207 Stevenson St.
WOOD AND COAL
Finest Oak Wood Phone Main 274

Groceries
Fruits
Vegetables
Wines
Liquors
The Best Goods the Market Affords in Stock Give Us a Trial Order.
Railroad Lodging House
A. T. DORMIO, : : Proprietor
Newly Furnished Throughout
Opposite the Passenger Depot, Reno, Nev

To Please You-- PHONE MAIN 300
With that in view we carry the best stock of Groceries Fruit Vegetables and Butter that the market affords and see to it that our prices are the lowest.
SIERRA STREET Coffin & Larcombe

Furniture and Carpets

Reno, Thursday, 6 July, 1905

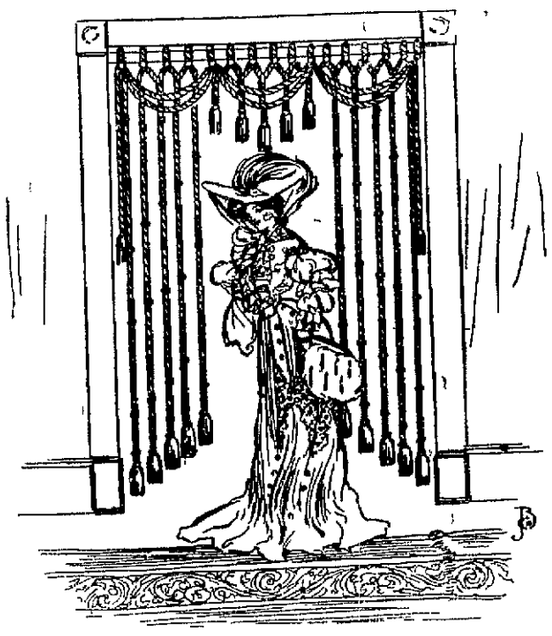

Summer Draperies

For an artistic treatment of the average archway, you can use nothing better nor more effective than a pretty rope portiere Such a hanging is light and dainty, and the cost is much less than a festooned drapery made of some heavy fabric We have an excellent line of portieres, suitable for summer draperies, They come in two-toned greens and red mixed Prices range from $6 50 up to, $10.

Lighter weight rope portieres in various color combinations priced at $4 75, $3 50, $2 50.

WE GIVE CREDIT

119-121 Virginia Street, bet. First and Second, Reno

VISITORS...
Leave your Measure for your next suit with us.
SUITS TO ORDER
..$20.00 Up..
The Reno Tailors
Op. Journal Office. 7 E. Second St.

A few of our Specialties
Largest Stock in the State
Standard Portland Cement, Nephi Plaster, Santa Cruz Lime, Keystone Blacksmith Coal, Black Leaf Sheep Dip, Nevada Sulphur
We handle in carloads and can give the trade the very best prices obtainable.
FLANIGAN WAREHOUSE COMPANY
PHONE MAIN 253 --RENO NEVADA

P. O. BOX 390 Telephone Main 261
...The Louvre...
THE CHOICEST OF WINES, LIQUORS AND CIGARS
Refined Orchestra of the Highest Class. Registered Works of Art on Exhibition, Never Surpassed in Nevada
Charley Stout and Mart Johnson Mgrs. A. L. MASON, Prop.

The Pyramid Saloon....
Carries a Well Selected Stock of Wines, Liquors, Cigars.
Cool and Sharp Steam and Lager Beer Always on Draught.
A Home for the Workingman.
O. E. BILBEE, Proprietor
Corner of Lake Street and Commercial Row, Op. Depot.

John Wieland's Extra Pale Lager Beer
Strictly Union Labor Made
Anheuser-Busch St. Louis Bottled Beer Fredericksburg, San Jose.
Agent for State of Nevada for Shasta Mineral Water.
O. G. BENSCHUETZ, Wholesale Dealer, Reno, Nevada.
TELEPHONE, MAIN 551

Amusements

Grand Theatre
Week Ending July 9th 1905
MISS EMILY EDWARDS
The Pleasing Entertainer
RICHARD LESTER
When we were two Little Boys
ED HART MLLE BESSIE & CO
Presenting their Clever Comedietta. "A Chappie's Visit" Concluding with the Impersonation of Great Men Past, and Present.
OVERTURE
Miss Leita Peek.
JAMES CALVIN
Comedy Juggler
MOVING PICTURES
The Incendary
HOWE & EDWARDS
The Greatest of All Sketch Artists, in "Mr. Dooley Arrival.
Coupons on Sunday Evening Two Prizes
Matinees—Saturday and Sunday doors open at 2:30 performance at 3:00
Evening— doors at 7:30 performance at 8 00.
ADMISSION 10 & 20c

To the Unfortunate.
Dr. Gibbon

This old reliable and the most successful Special Dr in San Francisco, still continues to cure all Sexual and Seminal Diseases, such as Gonorrhea, Gleet, Stricture, Syphilis in all its forms, Skin Diseases, Nervous Debility, Impotency, Seminal Weakness and Loss of Manhood, the consequences of self abuse and excesses producing the following symptoms: sallow countenance, dark spots under the eyes, pain in the head, ringing in the ears, loss of confidence, diffidence in approaching strangers, palpitation of the heart, weakness of the limbs and back, loss of memory, pimples on the face, coughs, consumption etc. Dr. Gibbon has practiced in San Francisco 30 years and those troubled should not fail to consult him and receive the benefit of his great skill and experience. The doctor cures when others fail. Try him. Cures guaranteed. Persons cured at home. Charges reasonable. Call or write Dr. J. F. Gibbon, 1051 Market St., San Francisco Cal.

COLD STORAGE
FOR
EGGS, POULTRY, BUTTER, CHEESE BEER, ETC., ETC.
FACILITIES ARE PERFECT
RATES REASONABLE BY THE MONTH OR SEASON
RENO COLD STORAGE PLANT
NO, POWER, LIGHT AND WATER COMPANY
Office: Virginia St., Reno, Nev.

FRESH, HEALTHY MEATS
Best Procurable
Fresh ranch Eggs
Tender Chickens
We attend phone
iwth promptness
DIXON BROTHERS
Reno's Leading Butchers
COMMERCIAL ROW & SIERRA

REINHARD & CO.
NEW UNDERTAKERS
New Manning Building Plaza St. Fine Funeral Suplies, Beautiful Parlors. Special attention given to embalming for shipment Prices fair and reasonable. Mr S E Reinhard was over ten years manager of one of the best known firms in San Francisco, and will give his personal attention to every detail.
CORONER'S OFFICE
Office Phone, Main 639 Residence Phone, Main 129

That Thirst can be effectually quenched with a glass of
ANNIE BUSCH
For Sale Only By Bryson & Cohn, Agts
Fine Cafe attached. The very best the market affords in season

NEWSPAPER ARCHIVE®

THE FIELD OF SPORTS

NEWS AND GOSSIP FROM THE WIRE AND LOCAL SOURCES

EDITED BY DICK DEAN

AFTERMATH OF THE ROOT-HART FIGHT

Now that the Root-Hart championship fight has been fought and won, it has become history in the annals of the prize ring It has also been the chief topic of discussion on the street, in the store, workshop and office, and the people of Reno, now that the big event is over, breathe easier, and are glad of an opportunity to change diet for the time at least.

The sporting fraternity the country over are, however, discussing the fight from the influence it will have upon subsequent events in the ring. The two special wires at the ringside flashed the story of the battle to the four corners of the globe, and numerous pictures and cartoons of the fight and fighters have been produced by the pens of the cleverest artists in the United States

With it all comes a new prospective champion of the heavyweight class A young man from Kentucky, whose distinguishing characteristics are his strength and his endurance

ALL WERE SATISFIED

Those associated with the prize ring and its men who saw Monday's fight were a unit in their verdict that the battle was a good one There is no gainsaying that those who witnessed the fight in the blistering sun saw a ring battle which will go down in history of the padded arena as one of the most grilling contests pulled off since the days when men fought with bare knuckles under the knarled oaks of old Britain

HART WON FAIR AND SQUARE

There will never be any question about the decision in the Reno fight Hart scored one of the cleanest knockouts of record He landed hard, at a critical time in the fight on a vulnerable point, and it only remained for the bulky Jeffries to count out the song writer, who made a gallant effort to rise, but nature failed to respond to the call of the spirit

It may be said that there were two knockouts in the fight When Hart went down with a look of agony on his boyish face and the gong sounded, saving him from defeat, it must have been a happy sound to the ears of the Kentuckian. Visions of fading victory floated through his fevered brain, but that bell gave him a new lease of life and twenty minutes later victory The other knockout was that which ended the fight

IS A FUNNY DISCUSSION

One of the most peculiar incidents of the battle is the difference of opinion as to where the fatal punch landed There are three distinct opinions upon this question The infallible Jeffries the arbiter of the fight and greatest fighter of the day, claims it was a straight left to the jaw, Hart claims he hit his man between the short ribs and the kidneys and the writer of songs declares that he was hit in the solar plexus You may take your choice from this collection of opinions, gentle fight fan

To the writer Jack Root, soon after the battle, surrounded by his friends in his room at the hotel, exhibited the semi-circular mark of Hart's glove just above the stomach, on the point known to the medical profession as the solar plexus

ROOT PROVED A PIKER

Root when he arrived in Reno refused to go into the ring unless the management gave him a split of the stake money, and made the fight under the conditions of a "break clean" He positively refused to go into the ring unless this concession was granted him, taking advantage of a technicality in the signing of the articles of agreement The management were absolutely at Root's mercy

Hart exhibited his willingness not only to do the square thing, but to do anything to get Root into the ring, by agreeing to give up the winner's end of the purse and to fight "clean break," giving Root a manifest advantage. The club gave him every concession in the world Hart did the same The Kentuckian came to Reno with his trainers, spent his money here and made many friends Root seriously handicapped the management of the fight by training in Utah and arriving here at the eleventh hour

ARE WISE TO SONG WRITER

The next time any one connected with Monday's fight has anything to do with Root they will take no chances upon it being left to him to do the square thing Hart and Root each received as their share of the purse $2375 each and J P Egan, the matchmaker, received $250 for arranging the scrap.

MUST FIGHT WAY TO TITLE

The press of the country, while willing to recognize Hart as the most likely candidate for championship honors, have suggested that he meet a few more of the big ones before he is declared a full fledged champion Jack McCormick states that he will match his man against either Mike Schreck or the winner of the Ruhlin-Jim McCormick fight, which is scheduled to take place at Colma on August 11th.

JEFFRIES GIVES ADVICE

"Get some fast, tough man to work with," said Jeffries, addressing Hart, at the meeting of the officers of the Reno club and principals, held at the Golden Sunday night "If you do this you have a great future," concluded the retired champion.

The advice given by the big one may be considered as valuable counsel He himself went through the same mill Jeffries was big and strong and much the same type of a fighter as Hart is proving to be, but he was without science, He took on the fastest heavy four-round men to be secured in the country and took all kinds of grief In this way the former champion gained speed and skill in his journey to retirement as an unbeaten champion

NELSON IS KEEN FOR THE BIG BATTLE

Battling Nelson, who has been a conspicuous figure about Reno for the past three days, left last night for San Francisco, where he will endeavor to close arrangements for a match with Jimmy Britt to take place some time late in the summer

"If a finish fight was arranged to take place in Reno between myself and Jimmy Britt it would attract people from all over the country. I believe that if such a match was arranged it would draw a house almost as big as the great Carson battle eight years ago. I can whip Jimmy Britt in a twenty-round go or a finish fight at any stage of the road, and no one knows this better than Britt.

"Britt was matched to fight me, we have signed articles and have up a forfeit of $2500 for the match, but he is trying to crawl out of the match through a technicality in the signing of the articles of agreement. Instead of fighting me he takes on Sullivan, who has not a chance in the world with him He is looking for a little easy money, that's all, and an excuse to get out of fighting me

"If the public continue to demand a fight between Britt and myself Britt will have to make a match with me. From a financial standpoint there would be more money in the losing end for him than the winning end in almost any other match he could make"

"Well how about Sullivan?" Nelson was asked "Didn't he get the best of the six round go in Baltimore?"

"He did," replied the young man from Denmark, "only through the press reports Some one and I know well who did it, and it is a long road that has no turning, sprinkled his glove with a drug which rendered me almost blind I did not want to make a howl about it, as my friends might have called me a piker And you know there are always so many excuses offered for defeat, that I thought it best to say nothing of the matter at the time. I told the referee about it, however, after the fight and Sullivan's seconds hustled the gloves worn by their man out of the way so I have no opportunity of proving what I said I could scarcely see Sullivan and was dazed throughout the fight"

MAY RACE OAKLAND WEEK FROM SUNDAY

The directors of the Reno Wheelmen's Club are corresponding with the Oakland team with a view of securing a match with the team from that city for July 16th.

In the recent race between Oakland and San Jose the former lost the race by a wheel's length The Oakland team is one of the best on the circuit and believe they can beat Reno for the championship If the match is made the race will doubtless be one of the best of the series.

Five Thousand Acres of the Finest Land in the World for Sale

We have decided to open for settlement our large tract of land lying in Prosser and Spanish Spring Valley, Washoe county, a distance of from three to ten miles from Reno.

The first 2500 acres we will sell at $40 per acre. The purchaser to pay $20 per acre, as a first payment, receiving the deed for the property, the balance of $20 per acre to be paid at the convenience of the purchaser. We to give a bond guaranteeing to furnish water for the lands. The money to be paid as a first payment on said lands will be used in the enlarging and extending of our ditch line to said property.

The balance of the land will be sold at $60 per acre under the same terms. For further information inquire at the office of the Reno, Power, Light & Water Company or to P. L. Flanigan, president of the

RENO, POWER LIGHT & WATER COMPANY.

Barbers' Scale of Prices

The barbers of Reno have agreed on the following scale of prices, to take effect Monday, June 26, 1905: Shaving, 15 cents; haircutting 35 cents; neck shaving, 10 cents; razor honing, 50 cents, face massage, 35 cents; head massage, 50 cents. ju24w

Violin Instruction

Chas. H. Keil, teacher of violin. Residence 314 West street. ju7tf

Realty Syndicate Certificates Purchased

Will pay cash. Address W. L. Harper, 107-8 Crocker building, San Francisco, Cal. ju11m

Bids Wanted.

The Board of School Trustees of Reno School District No 10 will receive sealed bids for 200 cords of good four-foot, split pine wood to be delivered, piled and measured on the school grounds. The wood to be delivered to the different buildings as directed by the board. Wood to be delivered during July and August. Bids must be filed with the clerk of the board not later than 8 o'clock a. m, July 15, 1905. The board reserves the right to reject any and all bids.

W. W. WEBSTER,
Clerk.

Jy1td

Dr. Bergstein's Quarters.

During his stay in this city Dr Bergstein will be found at room 42, McCormack Building. Those wishing to see him will find him there during regular office hours.

Munchener Lowenbrau imported German beer on draught at the Palace. m9tf

Monday July 10th
We Will Place on
SALE
Goods from every Department in our store...
Look Out
For The
Biggest Bargains..
Of The Year.
Mott's Bazaar
231 Virginia St. Phone Main 661

Hot Weather Is Here....
You need a hot weather coat; we have coats and vests in alpaca of different shades.
AT
H. LETER'S
THE CLOTHIER
12 Commercial Row Reno, Nevada

While Visiting the Carnival try a pair of...
Sorosis ..Shoes..
Cleator-Dexter Co.

Like a Bird on the Wing!
Is like riding the "Racycle," for it is the easiest running, the most durable and the finest finished wheel in the world. Cushion frames and spring forks furnished on two models. We can prove to you that the Racycle is the most durable and runs one quarter easier than all bicycles. We have fixed up a test, so bring your wheel in and test it yourself against the Racycle. No matter what make of wheel you have the Racycle will run one-quarter easier. Seventeen tests can be used and were used at the St. Louis Fair. Racycles all other makes of bicycles. The Racycle won the grand prize. Think what this means to hte rider. Prices $40 to $70. For sale by
Nevada Cycle and Mfg. Co, 11 E. Second St.
Another $50 Nevada wheel given away. Coupons given with every 25 cent purchase or paid in on account or repairs.

Do Your Glasses Stay On?
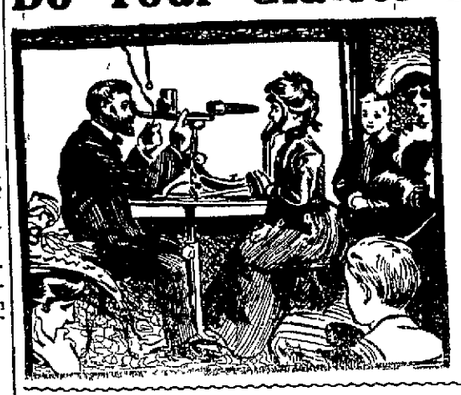
We carry in stock all up-to-date eye glasses—the Finch, Cawood and Shur mountings; also all styles of anchor and multiplane guards. We can fit you and our glasses are guaranteed for one year.
A. W. LORD
OPTICIAN
With R. Herz & Bro.
Virginia St., Reno, Nevada

Nevada Meat Company
Manufacturers of Lawn Fertilizers, Meat Meal for Hogs and Poultry. Ground Bone Meal for Poultry.
Cor. Alameda and Fourth Streets
RENO, NEVADA Write for Particulars

DONNELS & STEINMETZ...
Corner Second and Sierra Streets Reno, Nevada.
Deal in Furniture that will stand the rigor of Nevada's peculiar climate. Let them figure on furnishing your house and always be satisfied
Call and Inspect Our New Store

The New Overland Hotel
THIS HOTEL is steam heated and electric lighted throughout. The most complete dining room and grill in the city. Meals served American and European. The finest bar in the State in connection.
CHAS J. SADLIER, Prop.
Commercial Row & Center Street

THE OWL BAR....
WILLIAMS & BERGMAN, PROPRIETORS
Kellogg Whisky., Everything First Class
VIRGINIA STREET, RENO

FRANK CAMPBELL
GROCERIES
Cor. Virginia and Fourth Streets.... Phone Main 451
Staple and Fancy Groceries, Fresh Fruits and Vegetables received daily. Prompt attention is given to all orders.

BUFFALO BEER
Corner Third and Rails on Streets Phone Main 273
Cook's Springs Mineral Water, Siphon and Carbonated Beverages All kinds. Phone Orders Receive Prompt Attention
BRITT & RHODE, Sole Agts. State of Nevada

Don't Forget to Call at the OBERON
Budweiser Beer on Draught
Fine Orchestra Every Evening
CHAS. DRYER, Prop.

RING
TELEPHONE MAIN 672.
When in need of fresh groceries and vegetables. We have them on hand at all times and will deliver your order as soon as received
Milo C. McMillan
GROCERIES
Commercial Row and Sierra Street, Reno

Here's a Good Rule
Do not pay your good money for Real Estate, no matter how low the price until we guarantee the title.
Washoe Co. Title Guarantee Co.
C. L. KNOX, Manager.
218 Virginia Street. Phone, Brown 244

Fine Tailoring and Gent's Furnishing Goods....
SUITS MADE TO ORDER $22.50 UP.
Cleaning, Pressing and Repairing of Men's Clothes
ORDERS GUARANTEED
KJELD NELSON
McKissick Opera House Bldg.
318 N. Sierra St., Reno
Phone, Main 835

Thieves Break Into a Home. ..
But who would go without a home for this reason? We will sell you a home ready made, sell you a lot on which to build a home, or sell you a lot and build you a home. Loans negotiated
CALL AND SEE US
J. C. Woodard, Arch. W. W. McGrath
J. L. Elder
WOODARD, ELDER & McGRATH
Real Estate and Insurance
Office, Rooms 8 and 9 Thoma-Bigelow Building, Phone Main 357

Will Buy, Sell or Trade Horses
Parry's Livery & Feed Stable
In addition to my Livery Stable and Stock Yards I have opened a regular Horse Trading and Sale Stable; will hold auctions and sell on commission. If you have horses for sale or trade bring them in. If you are looking for horses call on
H. WEST, Mgr. Trading Stables

HAZEN TO FALLON
TWO & ONE-HALF HOURS
Bailey & Coltrin's New Stage Line
Stage meets No. 6 at Hazen. Good. Comfortable Coaches, Good Stock and Trips Made Daily
FARE $1 50

NEWSPAPER ARCHIVE® NEWSPAPER ARCHIVE®

A·W·D

..ARE YOU RUN DOWN..

Does your back ache? Are you troubled with loss of appetite and general debility? Do you need a tonic and invigorator? Take warning and prevent a general breakdown. A few bottles of A. W. D. will make you feel like a new person. It is Nature's own remedy for all kidney and stomach troubles and for all ailments resulting from diseased conditions of these organs. The only natural cure for Piles. It is a pure Herb Remedy, made in Santa Clara Valley. All Reno Druggists carry it.

Reno Medical Company

Reno, Nev., and San Jose, Cal., Proprietors and Manufacturers.

Beautiful Palo Alto

Parties wanting a nice home in California, can find none better than to invest in South Palo Alto. Climate unsurpassed, no fog, no winds, ideal climate, ½ mile from Stanford University

Easy Terms Lots 50x150

Are now selling from $300 up, including cement walks, curbing, water, street work and taxes, $25.00 down $10.00 or $12.00 per month. As an investment you will double your money in one yar. Any information wanted inquire of

G. OSTRANDER

218 N. 3rd Street Reno, Nevada

Walstab's New Hotel

Now open and ready for business. One of the finest places on the Pacific Coast. Handsomely furnished throughout. The Dining Room is in conformity with the entire establishment and will be maintained in a first class manner. The Finest Billard Rooms and Bowling Alley on the Pacific Coast are also maintained. In fact, this place is built for the comfort of railroad men and the general public. Rates reasonable and courteous treatment assured.

Chas. Walstab, Prop. Sparks, Nev.

Harriman Street, Opp site Round House, O'Sullivan Tract

We are headquarters for Ham, Bacon and Lard.

WHY?

Should you go to a grocery for Ham, Bacon or Lard. We can give you lard, kettle rendered, a pure article, at the came price that you will pay elsewhere for a packing house product.

Give us a trial order and be convinced.

RENO MEAT CO.

Reno and Truckee Markets.

Hudson Evidence

HUDSON BICYCLES have won their way into the hearts of all true cyclists. They are pronounced the best by a majority of the FAST RACING MEN of the world, and the numerous world's records made on Hudson bicycles is conclusive evidence of this fact.

The six day race held in New York City each year is about as hard a test as can be given a bicycles, and for three successive years it has been won on a HUDSON RACER taken from regular stock.

We give a partial list of some of the best known racing men, who praise HUDSON BICLCLES and D. & J. HANGERS.

W. E. Samuelson,
A. J. McKenzie,
Nat Butler,
T. Avensino,
N. C. Hooper,
C. L. Hollister,
A. Carter,
Carl Limberg,
H. B. Freeman,
H. E. Caldwell,
H. Standerwick,
J. H. Lake,
W. B. Ferguson,
Iver Lawson,
Jimmy Michael,
Hugh McLean,
Hardy Downing,
Bobby Walthour,
Rain Maker Hanson,

CARTER & DUM

Grand Theater Bldg. Vir

Fairfield Heights

The Barnes & Folsom Realty Co. have purchased an 80 acre tract of land immediately south of and adjoining the F. G. Newlands tract, and city limits, which they intend to subdivide into five acre lots and then place upon the market for sale.

This property is most beautifully and healthfully situated, also having a magnificent view of both mountain and valley, being about 20 minutes walk from the Riverside Hotel. The land good and water can be supplied to all parts of the tract.

The land will be surveyed at once, and placed for sale at a rate so low that home-seekers can afford to invest.

BARNES & FOLSOM REALTY CO.

When the quivering July air is all a-hum with sizzling heat and your parched and blistered tongue cleaves to the roof of your mouth, powerless to rebuke the idiot, who wants to know "if it is hot enough for you?" isn't the sensation of a cool, refreshing draught of palate tickling beer trickling slowly down your dusty thirsty throat the most delightful thing imagineable? Better order your Fourth of July supply of our Sierra Beer.

RENO BREWING COMPANY

THE PLACE TO GO

When in need of soft, pure beverages call or phone the

PIONEER SODA WORKS....

We guarantee our goods are made with pure cane sugar, high grade extracts and fine spring water

P. O. Box 262 Phone Main 538

SMITH & BRIAN

The Main Thing About Fire Insurance...

Is carrying a sufficient amount to really protect your property—for after a fire one can only accept the result.

Better see to it that you're fully insured and in a company noted for prompt payment of losses; a good reliable company—the only kind represented by us.

J. A. BONHAM & SON

Real Estate and Financial Agents

12 E. SECOND STREET, RENO
Bank of Sparks, Sparks

Carnival Days...

Are bad days for fires. Look out for rubbish. Keep the yard well cleaned up. See that your fire insurance does not run out. In order to make sure, better have us call and see about it. We write the kind of insurance that protects against loss.

J. A Bonham & Son

Real Estate and Financial Agents
12 East Second Street.
Phone 146.

Get a New Dress for Your Horse...

Our new stock of harness and fittings is now here. Drop in and see it.

LENT & HANSON

$50 Bike Free

CARR & ELLIOTT ENTER THE GAME

Commencing June 6th, 1905, we will give away a $50 Relay Flyer Bicycle every 30 days, the first drawing to take place on July 15th, 1905. We give a numbered ticket with every 25c purchase, or repairing of any kind, renting or money paid on account. The Bicycles that we will give away through the year are our own makefi and are of the highest grade, fully guaranteed for one year.

Our drawing will be public and well advertised one week in advance, tickets sent with mail orders.

Carr & Elliott

RENO, NEVADA

SPARKS DEPARTMENT

TO CONSTRUCT PAINT SHOP

Work Will Be Started Today on Building to Be Used by the Carpenters and Painters

The construction of the carpenter and paint shop will be started by the railroad company today.

The shop will be situated between the wash house and the machine shop and will be a frame structure. All of the piece work done by the force of carpenters will be performed in this building when it is completed. It will be used as a general paint shop also. All material used in painting will also be stored there.

The building will be erected under the direction of the reconstruction department and will give employment to several additional carpenters.

Burned by a Firecracker

H. C. Huston had his hand badly burned Tuesday night by an exploding firecracker. The cracker was of the large cannon type and exploded in his hand. He will be unable to resume his duties in the machine shop for some time as a result of the accident.

Will Visit California

Miss Mae Pollock, the popular teacher, will leave for San Francisco on Tuesday next. She will spend her summer vacation visiting relatives and friends in that city and other points of interest in the Golden state.

CITY FATHERS HOLD MEETING

Several Questions Discussed, But no Business of Importance Was Transacted

The City Council held a meeting in the justice court room last night. Nothing of any importance was done.

The matter of the payment of the bills contracted at the late city election was discussed but no action taken on it. The bills were supposed to have been paid by the County Commissioners but it has developed that they are still unsettled.

The sewer question was also discussed, but nothing done in regard to it. The council has several schemes in view for the establishment of the sewer system but has not decided on anything yet.

The Union Ditch Company offered the use of its ditch for the purpose but an investigation of the law showed that the use of it would be illegal.

Sent to the Hospital

Frank Gallows, a carpenter in the employ of the Southern Pacific Company, was taken to the hospital at San Francisco Tuesday night to be treated for a case of blood poisoning.

Mr. Gallows stuck a large redwood splinter in one of his fingers last Saturday. An operation was performed but the injury finally developed into a bad case of blood poisoning.

BRIEF MENTION OF PASSING PUBLIC

Those Who Come and Those Who Go to and From the Railroad Town.

Cal Keim made a business trip to Reno yesterday.

Roy Love was called to Reno yesterday on business.

John Adair of Olinghouse is visiting friends in this city.

Mrs. Thomas Heany spent yesterday with her Reno friends.

Miss Annie Ambur was among yesterday's visitors to Reno.

Among yesterday's visitors to Reno was Mrs. Josephine Beemer.

Miss Lola Willie of Sacramento is the guest of friends in this city.

Pete Barrett was transacting business at the county seat yesterday.

Mrs. Jeff Poole and daughter, Gladys, of Olinghouse, are visiting friends in Sparks.

H. L. Bellam of Leadville, Colo., is in Sparks on a visit to his father, Rev. T. R. Bellam.

F. H. Jolliffe of the Sunset Telephone Company was transacting business in Sparks yesterday.

Miss Lulu Culp, who has been visiting friends in this city during carnival week returned to her home at Carson yesterday.

MIDWAY TOOK IN MORE THAN $3000

Hon. N. W. Roff, chairman of the committee on concessions of the carnival, stated last evening that the total receipts of the show of the Southern Carnival Company during the big celebration was $3153.05. The committee guaranteed a bonus of $1500 and as nearly $1000 was received from the carnival amusement association as a percentage upon the total receipts, the carnival committee's net bonus to the show people amounted to about $500.

Plan Two Games in Reno

The Native Sons and the Capital City Wheelmen baseball teams, both of Sacramento, are scheduled to play against the Overlands in Reno. The first game takes place next Sunday. The following game game will be played a week later.

A LUNCH COUNTER GOES UP IN SMOKE

An alarm at 8 o'clock last night called the fire department to the yard in the rear of the Golden Eagle Hotel, where the lunch car belonging to Jas. Johnson had caught fire.

The car, with all its contents of edibles, was practically consumed before the fire was extinguished, the loss amounting to $75.

Mr. Johnson had started the cooking of the night's lunch previous to conveying the car to his customary stand in front of the Louvre on Commercial Row, and had gone into the hotel for his supper. He stated that he had sold the outfit yesterday and was expecting to close the deal last night.

Munchener Lowenbrau imported German beer on draught at the Palace. m9tf

CHAS. DREYER TO BECOME GLOBE TROTTER

Charles Dreyer, for the past three years prominently identified with the business interests of the city, leaves this morning for Ocean Grove, California, where he will visit his family. He will return to Reno within a few weeks and wind up some loose ends of business and start on a trip around the world.

Mr. Dreyer came to Reno less than four years ago as a man of moderate means. He leaves here with a good sized fortune. While he will take an extensive trip abroad in the immediate future he intends to make Reno his home and will return in about eighteen months or two years. Mr. Dreyer during the term of his residence here has been not only a public spirited citizen, but has taken a lively interest in the welfare of the town and its enterprises.

RUSSIAN REBELS ARE HOLDING UPPER HAND

(Continued From Page One)

men have insisted that the demands be granted.

A special meeting of the municipal council was called and the council consented to deliver the provisions, but refused to comply with the demands for coal, for the reason that the twon had none.

EXCITEMENT AT KHARKOFF

KHARKOFF, July 5—News of the arrival of the Kniaz Potemkine at Theodosia today has caused the greatest excitement. Train service with that city is now interrupted.

DEATH FOR THE REBELS

ODESSA, July 5—Sixty-seven mutineers from the Georgi Pobodeistez, including the ringleaders, were imprisoned here today. It is expected all of them will be shot.

TWO RENO WOMEN ATTACKED BY THUG

Mrs. Joe Brearley and Mrs. Troxell were held up by an armed man on horseback night before last on Virginia street, three blocks north of the midway show.

Only the outcries for help saved the ladies from losing all their possessions. Two pedestrians heard their call and the desperado, seeing them hurrying to the scene, quickly wheeled his animal around and rapidly disappeared in the darkness.

Officers were promptly notified but the search was fruitless.

BORN

ANDERSON—In Reno, Washoe county, Nevada, Saturday, July 1, 1905, to the wife of John W. Alderson, a son.

J. M. Bello & Co. make the best tamales in town. 111 Virginia Street. Phone Red 264.

SHOW FOLLOWER PUT OUT BY IRATE SQUAW

An irate squaw hurled a rock at the head of a man giving his name as Bannon last evening while the Southern Carnival Company was packing up its show. The collision of the rock with Mr. Bannon's head caused a large and ugly scalp wound, which put that gentleman down for the full count. He was hauled to the police station in the patrol wagon and as his injury was of an apparent serious character Dr. Francis was summoned and took nine stiches in the skin which covered the show man's cranium.

Bannon regained consciousness during the operation and came to with the usual "where am I?" It did not take him long however to see that he was in the city bastile. If his condition improves today he will be released, if not he will be taken to the hospital.

How the quarrel which resulted in Bannon's injury started is not known.

Cheap Rates East

$108.50 NEW YORK AND RETURN
$72.50 CHICAGO AND RETURN
$60.00 KANSAS CITY AND RETURN

Special Round Trip Tickets based on the above low rates will be sold to all points east by the

Union Pacific

SALE DATES

May 10, 11, 27, and 28th
June 12, 13, 14, 15, 16, 17, 25, 26, 27, 28, 29, and 30th.
July 4, 5, 6, 24, 25, and 26th

Tickets Good for Ninety Days with choice of various routes for return trip and liberal stop over privileges.

Inquire of any Southern Pacific Agent or

S. F. BOOTH, Gen. Agt. U. P. R. R. C. No. 1 Montgomery St. San Francisco.

JAS. WARRACK, F. & P. A., U. P. R. R. Co. No. 1007 Second St. Sacramento.

Terse Tales of Town

J. E. Halliday is spending a vacation at Lake Tahoe.

W. H. Huskey, the attorney, left yesterday for Tonopah on legal business.

Mrs. John Rogers left last evening for Boston, Mass., on a visit to her daughter.

District Freight and Passenger Agent A. H. Rising, who has been on the sick list for several days, is convalescing.

A. E. Cheney has returned from Ely, White Pine county. He went to attend the funeral of his brother in law, the late James B. Orr.

Mrs. C. Lemery and daughter, Miss Beulah, of Pomona, Cal., arrived here Tuesday evening on a visit to Mrs. Lemery's brother, Hon N. W. Roff.

Mrs. G. Ostrander of Palo Alto, Cal., is in Reno. Mrs. Ostrander is engaged in selling Palo Alto property and reported meeting with success in Reno.

At a meeting of the trustees of the North Truckee school district held this week, Miss Georgie Lowry was elected teacher for the ensuing term.

The Indian band from the school at Carson were in attendance at the Fourth of July parade. The young red men are excellent musicians and made a good showing.

NEWSPAPER ARCHIVE®
NEWSPAPER ARCHIVE®

CARNIVAL WAS GRAND SUCCESS

Not a Single Accident to Mar Celebration Which Ended Tuesday Night

Without a single accident to mar its success Reno's five day carnival came to an end Tuesday night It is safe to say 6000 visitors were in the city to help bring the big celebration to a fitting close

A more successful celebration has never been held in Reno; in fact many say it was the greatest celebration in the history of the Riverside City.

There was plenty doing every minute during July Fourth. The parade in the morning, in charge of Grand Marshal McKinty and his chief aide, R. W. Parry, was one of the features It was a success in every particular. Earlier in the day the Goddess of Liberty was crowned at the City Park Miss Alice George of Sparks acted this part. Fourth of July exercises were also held in the park. W. H. A. Pike, the attorney, was speaker of the day. Mr. Pike is fine speaker and handled his part in an able manner.

Two baseball games were played at the State Park during the afternoon. In the evening the mardi gras started Old Rex came to the front, and together with his retinue, dethroned the queen, showering her and her attendants with confetti. F P. Dann made as horrible a Rex as it is possible to imagine However, it was what the people wanted and he certainly gave them their money's worth. From the time the procession started in the evening until it closed the king who was to reign for the night was greeted with cheer after cheer.

The fireworks feature was held on Newlands Heights and could be viewed from any place in Reno. The banks of the river proved the most inviting for the spectators. The display started at 10 o'clock and continued until nearly midnight.

The carnival came to an end with the mardi gras ball It was held at Wheelmen's Hall and was the crowning success of the celebration.

The reports of all committees have not been received as yet, though from those already in it can be said that the fund raised for the celebration, together with money paid for concessions will be sufficient to meet all bills contracted.

To the different committees much credit is due for the manner in which the celebration was planned and carried out. Chairman Perkins in particular worked hard and earnestly in directing the carnival. He has the satisfaction of knowing that his plans were well carried out.

THEY LIKED ALL THE RENO PEOPLE

E M Burke and J E Foley of the Southern Carnival Company left last evening for Seattle where they open with their shows at a big labor carnival next week

"We would like to come again," were the words of Mr Burke before leaving "Reno is a cracking good town one of the best we have visited and we hope to be able to come here again. There is a clever lot of folks here and I can say without any attempt to hot air the people of Reno that I never saw a better carnival, or one run with better management Everything passed off without a hitch and the people who came to Reno from abroad got a good run for their money, and I believe every one had a good time'

The midway shows were loaded on the trains last night and left last evening for Seattle.

CHAIN GANG IS IN THRIVING CONDITION

Judge Richardson yesterday dispensed justice to 134 offenders who were rounded up on July 4th and the day before For the most part the arrests were of petty offenders who had transgressed the laws of the municipality by becoming drunk and disorderly. Many of them were given short sentences on the chain gang, others were released upon the payment of a nominal fine and a few more released and told to go and conduct themselves in the future as law abiding citizens

Cyclone Johnson to the Front on a Nevada Bicycle

The fastest time ever made in a relay race in Reno was made on a Nevada bicycle by Granville Johnson—12 18 2-5 five miles—Sunday, July 2, 1905. The second fastest time for Reno was made on a Nevada bicycle by C R Mershon 12 25 The best unpaced time for five miles that was ever made on the Pacific Coast was made by A Keddie on one of our wheels, a Racycle

We are agents only for the best wheels made—the Columbia Tribune, Racycle and make the Nevada, also have a large stock of second hand bikes for sale cheap and have the best equipped repair shop in Nevada. Prices reasonable Nevada Cycle and Manufacturing Company, 11 West Second street.

The Home Delicatessen is now open for business at 21 West Second street. All kinds of table delicasies. jy4tf

BEARDS TIGER IN ITS LAIR

Retired Champion James J Jeffries Loses Five Thousand Dollars at Craps

James J Jeffries secured a solar plexus hold on the tail of a large tawny tiger in Reno Monday night and before the animal had finished its efforts to get away $5700 was shaken from the clothes of the former champion.

Mr Jeffries became enamored with a crap game within the lair of a local gambling house and he played the game with the roof removed. In other words no limit was placed on the games and the mighty man of great pugilistic feats played them with a hand of abandon that would have made most knights of the green cloth green with envy

When the retired pugilist first started to play with a number of friends he was betting a $20 double eagle to a pass, and later increased this to $40 and $60 at a pass. The big fellow was at one time away ahead of the game, but he continued to play and when he sought surcease from the night's excitement he had spent $500 in currency which he had on his person and had written checks for more than $5000

It was reported that a mining man from Tonopah, who is well known in the southern country, lost $3000 during the night's play.

The loss of a few thousand did not disturb the placidity of the former boilermaker's temper in the least. Indeed it is likely that it did not thaw his bank account to any perceptable degree. His twelve weeks' theatrical season, which closed a month ago netted him $28,000 and he has a large part of the winnings of some of his more notable fights tucked snugly away in banks

That Mr. Jeffries is a thoroughbred is established when it is known that the retired champion lost more money than both the fighters in the battle which he refereed received in the stake money. In this connection it may be said that Mr. Jeffries received half as much for standing out in the hot sun for an hour, as each of the fighters received for their part in the discussion.

The retired champion left Reno Tuesday with several friend for San Francisco, where he will remain a day or two before going to his home in Los Angeles

Residence Changed

Dr E B. Gregory has changed his residence from 313 Ralston street to 307 Granite street. ju28tf

Wieland's Park now open, fare 5c.

MR. ALEXANDER'S WARDROBE RUINED

Because as he alleges, Mrs M J. Howard threw his clothing in the street and then poured olive oil and ink upon them G H Alexander has had her arrested Constable Wilson served the warrant yesterday Mrs Howard resides on Nevada street. Mr. Alexander is a barber by profession. Himself and wife, it is understood, were stopping at the Howard home when an argument over business matters arose and their clothes were thrown upon the street as charged The case will be heard before Justice of the Peace Nash

Dr. Heppner Takes Vacation

Dr Heppner left yesterday for Grizzley Valley where he will take a much needed rest from his professional duties. During his absence Dr. Francis will look after his practice.

Wiley B. Allen Peerless Knabe pianos

SIX BAD MEN ARE LANDED IN JAIL

A bunch of six men, several of whom were desperate looking characters with a police record, were arrested last eevning. They gave their names as Dan Dailey, James Hogan, Tom Hodgins, James O'Brien, Frank Daly and Ed Jones. They were arrested back of Bilbee's saloon and gave the officers considerable trouble.

The Nevada Guarantee for 1905

Not for sixty days, not for six months, not for one year, but forever and ever. We agree to make good by repair or replacement on Nevada wheels any defect in material workmanship within the time above—forever This guarantee does not cover the cost of repairing bicycles when damaged by accident, misuse or neglect The Nevada bicycle is made on honor, prices $30 to $60.

We are agents for the Racycle (the wheel that received the grand prize at the World's Fair, St. Louis, 1904), the Tribune, the speediest wheel made, the Columbia, the standard wheel of the world, the Nevada the wheel that we make for Reno's rough roads Nevada Cycle and Manufacturing Company, 11 West Second street.

Another $50 Nevada free. Tickets with every 25-cent purchase. ju16m

Wiley B. Allen Co., musical merchandise.

Get your colored electric lamps from Perry & McAvoy, next to the Journal office. Phone Main 47. ju22w2

WEDDING BELLS TO RING TODAY

Cards Out Announcing Engagement of Miss Luela Whisler to James E. Dearing

Cards are out announcing the engagement of Miss Luela Whisler to James E Dearing The wedding will take place from the home of the bride's mother in Reno this evening at 5 o'clock The couple plan to leave at 7 30 this evening on a wedding trip to California.

The bride-to-be is a daughter of Mrs. Henry Whisler. She is a typical Nevada girl, popular among all who know her and possessed of charms that have made many friends for her. Mr. Dearing has been in Reno for some time and is quite will known here. The plans of the couple have not been announced.

Decorations Cause a Fire

The paper decorations in the Sacramento beer hall barber shop on Commercial Row caught fire on the morning of July 4th For a time serious consequences were threatened. The place was a mass of flames. By prompt work in tearing down the blazing decorations a serious fire was averted. The fire was caused by the flames from a gas stove. The damage was slight.

Fifty Dollars Reward

A reward of $50 will be given for information leading to the arrest and conviction of any person or persons throwing any dead animals in the Orr ditch. J. D. O'SULLIVAN, President Orr Ditch Co.
m18tf

RENO ELKS ABOUT TO LEAVE FOR BUFFALO

Captain H. J Gosse of the Riverside hotel and Ralph Hawcroft will leave this evening for Brooklyn, N. Y. They will represent the Reno lodge of Elks in the Grand Lodge of the order, which convenes at Buffalo next Tuesday. Delegates from all parts of the United States will be in attendance

This will not be new work for Captain Gosse. He was one of the first delegates from the Reno lodge to a convention of Elks The gentlemen expect to be gone about one month and will visit all important points of interest in the east before returning

California Couple Wedded

A Fourth of July wedding occurred in this city when Judge Nash united in the bonds of matrimony Benjamin Clark of Hobarts Mills and Miss Elizabeth Duffy. The young man is the son of a prominent resident of Hobarts Mills Judge Nash stated yesterday that he knew Mr. Clark's father thirty years ago in California.

Hot noon lunch at Becker's 15 cents tf

Perry-McAvoy Co.

Complicated and Expert Electrical Work Solicited Wholesale Dealers of the Famous

Sawyer-Mann Lamp

In All Sizes, Electrical Supplies and Novelties.

14 East Second St., Next to Journal Office

Sacramento Beer Hall....

Headquarters for all Miners and Mining Promoters No Sazerac Club—Only Straight Goods BECKER & HUBER

THE NEW FASHION STABLES

FINE TURNOUTS, SPIRITED HORSES, NEW RIGS
T. K. HYMERS, Proprietor
Sierra Street, Reno

T. J. Jones & Son

Real Estate
Insurance
Money to Loan

Corner Harriman Ave and Jackson St
SPARKS, NEVADA

KNOX MEAD
JOBBING CARPENTERS
All work promptly attended to. No 10, Fourth Street up stairs, opposite Parry's Stables

THE TAVERN...

Headquarters for Reno People

...Columbia, Nev

PENNANT WON BY RENO TEAM

Overlands in Hard Struggle Defeat Winnemucca and Also the Spoonvilles

The Overland ball team won the third and deciding game of the series played with the Winnemucca team by a score of 6 to 5 The game was the best of the series and was very hotly contested As a result of the games the Overland team now claim the championship of the state.

Westall and Dunn were the opposing pitchers and were quite evenly matched, the former having a shade the better of the argument. He allowed but eight hits and fanned ten of the opposing batsmen. Dunn was touched up for nine hits and is credited with eight strikeouts.

The sympathy of the crowd was with the Winnemucca boys and they were loudly applauded when they gained any advantage or made a spectacular play.

Immediately following the game with Winnemucca the Overlands crossed bats with the Brownies of Spoonville The local boys won by a score of 10 to 7. With the exception of the second inning the game was very interesting. The Overlands landed hard on the Spoonville pitcher and rolled up eight runs in that inning. The Brownies were unable to overcome the lead, although they made a spurt in the eighth and swelled their number of runs to seven. This ended their run getting however and the game was closed with the score 10 to 7.

RUNAWAY BOY HEADS FOR RENO

Rev A C Welch has received a letter from Rev. H. J. Winson, of Petaluma, inquiring as to the whereabouts of Harry Preshaw, a young man aged 16, years who disappeared from his home in Petaluma a week ago. He is presumed to have come to Reno in company with several companions.

The boy ran away from home and his parents are very anxious to locate him, as they are very much concerned as to his welfare Mr. Welch would esteem it a favor if any one knowing of the lad would communicate with him at once or notify Rev. H. J. Winson of Petaluma.

Fate Cannot Harm You

If you dine at the Owl Cafe. Bidleman Brothers, formerly of the Oberon, are proprietors. ju24tf

Hot noon lunch at Becker's 15 cents tf

Interesting facts and statistics in the Kiro Almanac. Free at S J Hodgkinsons Reese & Duncan's,

Wiley B Allen Co., 28 W. Second St.

Novacovich GROCERIES

There's a satisfaction in knowing that when you buy groceries you are buying pure groceries.

Commercial Row

The Jesse Moore Saloon

That's now the name of the Old "Wadsworth" We've taken charge of the place and have stocked it with the finest liquors money can buy. It will be our aim to conduct it in the same manner as we have the "Snug," which we still own.

CARROLL & SEAMAN
212 Center Street

Walley Hot Spring Hotel...

Under New Management

The waters are noted for their medicinal properties, and are celebrated all over the coast for the cure of dropsy rheumatism and other kindred afflictions The table service is the best in the state and the meals are unexcelled

For rates address,
B F. MANN, Genoa, Nev.

COAL

ROCK SPRINGS AND CASTLE GATE
Full Weight Guaranteed and Screened
Leave Orders at Wieland's Agency, Ralston St, near Third St R R Track
O G. BENSCHUETZ
Wholesale Dealer, Reno, Nevada
Telephone Main 551

FRALEY'S

Removal Sale

Begins Wednesday July 5

Our new store in the Clay Peters Building, next door to the Grand Theatre, will be ready about September 1st. In the meantime we shall offer our entire stock of Womens, Misses and Children's Ready-to-Wear Garments at greatly reduced prices.

H. FRALEY

The Only Exclusive Cloak and Suit House In Reno

Your Carnival Clothes--Have You Bought Them Yet?

You want to feel stylish and comfortable during Reno's big celbration. A Marymont suit will give you that feeling. One of our nobby summer suits will make you feel like a millionaire. You can hardly afford to be without one. Prices $10.00 to $20.00.

Buy a straw hat and be comfortable. We have the Panamas and all other styles ..... Price $1.50 up

A Soft Shirt of the many artistic patterns we have will make you forget the summer's heat..... Price $1 to $2.50

You need these things, and when you get them from us you get your money's worth.

J. MARYMONT CO.

Workingmen's Friend Store, 211 Center St.

Special Rate to Eastern Points

VIA THE

Southern Pacific

Round Trip Tickets between Reno and points hereinafter mentioned will be sold May 27th, 28th, and 29th, June 12th, to 17th inclusive, and 25th to 30th inclusive, July 4th, 5th, 6th, 24th, and 26th to—

Washington, D. C	$107.00	St. Paul, Minn	$70 00
Baltimore, Md.	107.00	Minneapolis, Minn	70 00
Philadelphia, Pa.	107.50	Council Bluffs, Ia.	60 00
New York, N. Y	108 50	Omaha, Neb.	60.00
Boston, Mass.	109.50	Kansas City, Mo.	60 00
Chicago, Ill.	72.50	Leavenworth, Kan.	60 00
St. Louis, Mo	67.50	Atchison, Kan	60 00
Memphis, Tenn	67.50		

Tickets are good for stopover east of Nevada on going trip with ten days in which to reach destination. Stopovers are allowed at all points on return trip, provided passenger reaches originating point within ninety days from date ticket is purchased. For further information apply to Agent, Southern Pacific Company, Reno, Nev., or to

A. H. RISING

Acting District Freight and Passenger Agent, Southern Pacific Company Reno, Nevada.

Get Your Power.... On a Ground Floor Rate

The Washoe Power & Development Company is prepared to make a flat rate with all patrons of the company. Meters will also be installed upon request. No matter what way you do it you will find this company will make you a rate as low as in any city on the Pacific Coast. Our wires will be connected wit hany house without cost to the consumer. Our service is unexcelled and the main aim of the company will be to supply its patrons with a first-class service at a reasonable cost.

WASHOE POWER & DEVELOPMENT CO.
31 EAST SECOND STRET
Office Phone, Main 894 "Trouble Station" Phone Main 865

NEWSPAPER ARCHIVE®

WAS HOTTEST ON RECORD

Yesterday Was One of the Most Sweltering Days Reno Citizens Have Experienced

Yesterday was a day for bathing suits and palm leaf fans.

The mercury rose like a skyrocket and the oldest inhabitant went after the early records to see if anything quite so hot had been previously recorded.

The population generally spent the time seeking sequestered spots in town, out of the fierce rays of the sun, where the gentle breezes from the Sierras would fan their fevered brows.

While no official report on the weather here could be secured, owing to the fact that the weather office for the division of which Reno is a part is located in Carson, yesterday was the hottest day of the year and one of the fiercest ever experienced in this city.

The mercury in the office of Judge Nash of the township court registered 98 degrees, while the mercury out in the sun climbed to various heights. In one place it was 122 degrees and many places in the shade it rose as high as 100 degrees in the middle of the day.

PAPERS PLACED ON RECORD YESTERDAY

The following instruments were offered for record in the office of Recorder Stoddard yesterday:

Mining location—Uncle Sam Nos. 1, 2, 3 and 4, War Eagle No. 1, Old Fort Nos. 1, 2 and 3, Confidence Nos. 1 and 2, by D. W. Townsend, in Whitehorse mining district.

Mining location—North Wadsworth, by D. R. Wilkinson, Whitehorse district.

Mining location—Homestake, Niphrata, Horseshoe, Resort, Sunset, Motoquois, Holy City, Nourhalma, Sunrise, by Henry Steitz et al., in Whitehorse mining district.

Mining location—Julia, by Ralph Fortune et al., in Whitehorse mining district.

Filing of plat—Flanigan's addition to city of Reno.

Mining location—Magpie, by E. B. Beckwith, in Whitehorse district.

Mining location—Homestake, Gold Bug and Baldwin, by A. J. Pritchett, in Whitehorse district.

Mining location—Dolly Broadwell, by Peter Danlin, in Whitehorse district.

Mining location—Lost Man mine, by A. J. Pritchett, in Whitehorse district

Mining location—Rosella No. 1, Rosella No. 2, by F. B. Hagan, in Whitehorse district.

Mining location—French Spring Mine by J. F. Mery, in Peavine district.

Mining location—French Spring No. 2, by Dr. L. Dufay.

Mining location—French Spring No. 3, by Mrs. Lydia Mery, in Peavine district.

Deed—Farmers' and Merchants' Bank to Mrs Elizabeth Dockham, lots 15 and 16, block H. St. George's addition to Reno, consideration $10.

Special Rates via Southern Pacific

To Denver, Colorado, and return, $55.00, account National Electric Light Association, Epworth League, Grand Aerie Fraternal Order of Eagles, Osteopathic Association, National Encampment, Grand Army of the Republic. Sale dates, June 2d and 3d, account Electric Light Association, June 30th and July 1st, account Epworth League; August 10th, 11th and 12th, account of Fraternal Order of Eagles or Osteopathic Association, August 30th and 31st, account of Grand Army of the Republic. Going trip to commence only on date of sale. Return trip to be completed within forty days from date of sale. Stopovers will be permitted going and returning except that stopovers will not be allowed in Nevada on going trip. For further information apply to agent So. Pac. Co., or to

A. H. RISING,
Acting D F. & P. A., So. Pac. Co., Reno, Nevada. m25tosa1

Schueddig's Eucalyptus Oil

Is guaranteed absolutely pure and is a positive cure for croup, colds, pneumonia, asthma, bronchitis, all forms of catarrh and kidney troubles. For sale by all the leading druggists. If after using half a bottle it does not give satisfaction, your money refunded. Take no other. jul3m

Try Bernheim whiskey at the Oberon, J. A. Snyder proprietor. *

For an evening's ride, Wieland's Park; fare 5 cents. Heidtmann & Co.

NOTICE TO CREDITORS

In the District Court of the Second Judicial District of the State of Nevada, in and for Washoe county.

In the matter of the estate of H. E. Kronnick, deceased.

Notice is hereby given that the undersigned has been duly appointed and qualified by the District Court of the second judicial district of the state of Nevada, in and for Washoe county, as administrator of the estate of H. E. Kronnick, deceased.

All creditors having claims against said estate are required to file the same with proper vouchers attached, with the clerk of the court, within three months after the first publication of this notice.

Dated June 7, 1905.

FRANK HATTON,
Administrator of the estate of H. E. Kronnick, deceased. jul0m

COUNTY COMMISSIONERS REPORT

Reno, Nevada, July 3, 1905.

I, W. A. Fogg, County Clerk, do hereby certify that at a regular meeting of the Board of County Commissioners of Washoe county, held on the above date, the following bills were allowed, to-wit:

SALARY

W. S. Beard	$ 284.00
D. B. Boyd	175.00
C. H. Stoddard	175.00
C. P. Ferrel	373.50
W. A. Fogg	100 00
W. B. Craig	100.00
W. B. Craig	25.00
Le Roy Pike	75.00
R Nash	83.33
T. K. Hymers	41 66
J O. Sessions	41 66
W. A. Cobb	41.66
R. Pollock	46.66
W. T. Golding	20.83
G. C. Thomas	20.00
L. S. Bridges	20.83
UNIVERSITY BONDS	
D. B. Boyd, county treasurer	180.00
WADSWORTH SCHOOL BONDS	
D. B. Boyd, county treasurer	1660 00
CONTINGENT	
D. B. Boyd, county treasurer	54.85
Joseph Odett	10.00
RENO FREE LIBRARY	
Reno Mill and Lumber Co.	11.00
E. N. Damon	30.00
U. S. Floating Exposition Co.	4.00
John Hamlin	83.34
Nevada Hardware and Supply Company	1.75
Reno Power, Light and Water Company	6.70
Hicks-Judd Co.	18.97
Library Bureau, Inc.	41 60
H. J. Gosse	4.75
INDIGENT	
J. B. McCullough	26.10
Pearl Upson	5.00
C. Novacovich	9.15
I. N. Bakeless	2.60
Reno Mill and Lumber Co.	75
Reno Mill and Lumber Co.	7.50
Reno Mill and Lumber Co.	33.75
Reno Flour Mill Co.	107.87
Joseph Odett	206.50
Cann Drug Co.	27.85
Cann Drug Co.	6.50
Cann Drug Co.	4 50
A. P. Laroux	10 00
S. K. Morrison	100 00
State of Nevada	120.00
Foxworthy & Co.	15.00
Perkins, Oliver & Gulling	160.00
Reno Power, Light and Water Company	38.60
Woodcock & Leack	14.90
F. W. Potter	35 00
Coffin & Larcomb	59.52
Pearl Upson	7.00
W. H. Caughlin	76.20
C. Novacovich	27.45
Nevada Hardware and Supply Company	1.50
A. Lane & Co.	74.90
Washoe Market	66.35
ROADS	
Casey & Hoyt	41.80
Jesse Scott	9.00
J. Lowery	9.00
F. Delonchant	14.00
F. Dickinson	28.00
Nevada Hardware and Supply Company	6.60
Reno Mercantile Co.	2.75
Leon Lonkey	54.12
A. Russell	61.50
William Kendall	58.50
James Foley	58.50
P. N. Norton	3.50
W. J. Williams	104.00
C. F. Morris	24.75
GENERAL FUND	
D. Dickey	40 00
H. J. Gosse	30 00
H. J Gosse	142 87
H. J. Gosse	185 10
G. Merkingler	45.00
Nevada Observer	11.50
Sunset T and T. Co.	8.45
Sunset T. and T. Co.	10.30
Sunset T and T Co.	12.70
A F. Neidt	425.80
Reese & Duncan	21.85
M. J. Gallagher	10.00
S. F Typewriter Exchange	62 50
Erwin Hodson Co.	137.30
Reno Power, Light and Water Company	30 20
J P. Richardson	75 25
C J Brookins	9.40
Mrs William Ross	5.00
Nevada Hardware and Supply Company	1 25
Nevada Hardware and Supply Company	4 50

W. A. FOGG, Clerk

TREASURER'S REPORT

Reno, Nevada, June 30, 1905

To the Honorable Board of County Commissioners of Washoe county, Nevada—Gentlemen I herewith submit my report as County Treasurer for the quarter ending June 30, 1905:

Balance in treasury April 1, 1905	$ 56,186.95
RECEIPTS	
For month of April, 1905	$ 16,786.32
For month of May, 1905	29,754.21
For month of June, 1905	67,255.39
Receipts for quarter	$113,795.92
Total	$169,982.87
DISBURSEMENTS	
For month of April	$ 24,125.55
For month of May	21,014 80
For month of June	30,983.43
Paid State on June, 1905, settlement	29,649.60
Total disbursements	$105,773.38
Balance in treasury June 30, 1905	$ 64,209.49

To the credit of the following funds:

Salary fund	$ 4,325.40
General fund	6,927.77
Contingent fund	61.53
Indigent fund	1,714.95
General road fund	2,623.32
Emergency loan redemption	9,018.12
Judges' salary fund	723.97
Courthouse building bond	2,027.57
Reno general fund	17,490.58
State University bonds	1,035.09
Sparks city fund	44.75
Reno schoolhouse bonds	1,322.99
Reno Kindergarten	499.65
Reno library	1,169.50
Reno school building fund No. 10	138.44
Wadsworth schoolhouse bond	1,700 88
Wadsworth fire department.	329.69
General school fund	54.99
School district No. 1, Franktown	121 27
School district No. 3, Washoe	76 03
School district No. 5, Mill station	108 74
School district No. 6, Glendale	317 32
School district No. 7, Verdi	593.31
School district No. 9, Huffaker's	614.99
School district No. 10, Reno	4,362.51
School district No. 11, Wadsworth	785 82
School district No 13, Browns	275.78
School district No. 14, North Truckee	662.50
School district No. 15, Peavine	231.49
School district No. 17, Pyramid	83.61
School district No. 19, Anderson	139.43
School district No. 20, Red Rock	132.54
School district No. 21, Bonhams	111.39
School district No. 22, Laughtons	78.54
School district No. 23, Clarks	677.31
School district No. 24, Buffalo	203.34
School district No. 25, Duck Lake	96.10
School district No. 26, Antelope	738.67
School district No. 28, Ragers	69.67
School district No. 29, Sparks	971.32
School district No. 30, Boyntons	86.07
Hospital bonds	1,462.13
Sparks school bonds redemption	42

AUDITOR'S REPORT

To the Honorable Board of County Commissioners, Washoe county, Nevada—Gentlemen: I herewith respectfully submit my report for the quarter ending June 30, 1905:

RECEIPTS	
Balance in treasury April 1, 1905	$ 56,186.95
From tax roll 1904, second installment	82,359.43
From personal property by Assessor	826.85
From poll taxes	2,226.00
From delinquent taxes	148.42
From Sheriff's fees	728.14
From Recorder's fees	1,330.70
From Clerk's fees	78.50
From gaming licenses	8,733.00
From county licenses	3,261.66
From saloon licenses	1,777.20
From sheep licenses	300.00
From city of Reno licenses	6,660.00
From nickel in the slot licenses	1,238.80
From penal fines, justices court	319.05
From city of Reno fines	2,058.00
From U. S. prisoners' board	154.00
From city of Reno donations	550.00
From city of Reno donations, Reno Power, Light and Water Company	579.67
From city of Sparks donations, Reno Power, Light and Water Company	44.75
From Humboldt county (refunded)	415.75
From Franktown school district No. 1	5.10
Total	$169,982.87
DISBURSEMENTS	
State fund less vouchers	$ 29,649.60
Salary fund	4,574.58
General fund	12,620.76
Contingent fund	515.00
Indigent fund	7,188.59
Road fund	3,128.53
City of Reno fund	35,793.46
Library fund	816.73
Kindergarten fund	779.39
General school	115.00
Wadsworth fire department fund	107.57
SCHOOL DISTRICTS	
No. 1, Franktown	68.20
No. 3, Washoe	216.00
No. 5, Mill Station	120.00
No. 6, Glendale	349.16
No. 7, Verdi	799.18
No. 9, Huffakers	332.50
No. 10, Reno	3,631.92
No. 11, Wadsworth	1,432.11
No. 13, Browns	197.65
No. 14, North Truckee	231.30
No. 15, Peavine	210.35
No 17, Pyramid	196.20
No. 19, Andersons	155.00
No 20, Red Rock	146.00
No 21, Bonhams	145 00
No 23, Clarks	240.00
No. 24, Buffalo	180.00
No. 25, Duck Lake	105.00
No. 26, Antelope	60.00
No. 28, Ragers	60.00
No. 29, Sparks	1,413.35
No. 30, Boyntons	195.25
Total	$ 105,773.38
Balance in treasury July 1, 1905	64,209.49
Total	$169,982 87
FLOATING INDEBTEDNESS	
Unpaid claims on general fund	$ 304.57
Indigent fund	453.03
Road fund	102.50
Library fund	1.25
City of Reno fund	334.39
Total	$ 1,195 74
BONDED INDEBTEDNESS	
Courthouse bonds	$ 29,000 00
Hospital building bonds	19,000.00
State University bonds	6,000.00
Reno school 1903 bonds	30,000.00
Reno fire bonds, No. 1	12,000 00
Reno fire bonds, No. 2	25,000.00
Reno Sewer bonds, No. 1	4,000.00
Reno sewer bonds, No. 2	500.00
Wadsworth school bonds	11,000 00
Total	$136,000 00

Respectfully submitted,
C H STODDARD,
County Auditor

NOTICE TO CREDITORS

In the Second Judicial District Court of the State of Nevada, in and for the County of Washoe.

In the matter of the estate of Richard Read, deceased.

Notice is hereby given that the undersigned has been duly appointed and qualified by the District Court of the Second Judicial District of the State of Nevada, in and for Washoe County, as executor of the estate of Richard Read, deceased.

All creditors having claims against said estate are required to file the same with proper vouchers attached, with the Clerk of the Court, within three months of the first publication of this notice.

Dated June 28, 1905.

A. H. HEPPPNER, Executor.
Lewers & Huskey,
jun29w4 Attorneys for the Estate.

NOTICE TO CONTRACTORS

The Board of Commissioners for the care of the indigent insane will meet on Thursday, July 6th, 1905, at 2 p. m., in the State Treasurer's office, for the purpose of considering bids for supplies to be furnished the Nevada Hospital for Mental Diseases at Reno, Nevada. Contracts to date from July 7, 1907, to July 7, 1906.

Proposals to be marked "supplies" and addressed to the undersigned. Proposals for six hundred cords of first class limb and split wood will be considered at above date, bids to read F. O. B. Reno, Nevada. Proposals to be marked "Wood.", Address,

F. L. WILDES,
Secretary Board of Commissioners for the Care of the Indigent Insane
Carson, Nevada. j2td

Notice

A meeting of the stockholders of the Ideal Mining and Milling Co., is hereby called for the 15th day of July, at 3 o'clock, p. m, to take place at the office of the company.

Said meeting is called for the purpose of electing officers and transact any other business that may come before the meeting.

V. BONY, Pres.
J. S. CORECCA, Sec.
Reno, Nev. July 1, 1905.

ED. RODGERS
Real Estate Agt.
... and....
Mining Broker
Office in Cozzen's Building
Olinghouse, Nev.
Correspondence Solicited

NEVADA ENGINEERING WORKS
Manufacturers of Mining and Special Machinery. Dealers in Engineering Equipments and Supplies. TELEPHONE MAIN 453
Corner Fourth and East Streets
RENO, NEVADA

RELIABLE ASSAYS
Prompt Returns on Samples by Mail or Express.
Gold and Silver Assay .. $1.00
Copper, ... $1.00
Lead $1.00
CARSON ASSAY OFFICE
Carson, Nevada.

Bank of Nevada
RENO, NEVADA
G. F. Turrittin ---- President
M. Scheeline ---- First Vice President
P. L. Flanigan ---- Second Vice President
R. C. Turrittin ---- Secretary and Cashier
H. Lewers ---- Assistant Cashier
DIRECTORS
Daniel Meyer, G. F. Turrittin, A. G. Fletcher, P. L. Flanigan, Moritz Scheeline, R. L. Douglass and Henry Anderson.
PAID UP CAPITAL, $600,000
Accounts of Banks, Corporations and Individuals received on the most favorable terms.
3½ Per Cent Per Annum Paid On Time Deposits
Buy and sell exchange on all principal cities of the United States, Canada, Asia, Europe and Africa.
Messrs Scheeline and Osburn are resident agents for twenty-eight Fire Insurance Companies, the total assets of which are $217,640,081.
Safe Deposit Boxes for rent, prices according to size, varying from $8 to $12 per annum.
WE SOLICIT YOUR BUSINESS
Savings Department
Our Savings Department accepts deposits of $1 00 and upwards paying 3½ per cent per annum thereon.

Washoe County Bank
RENO, NEVADA
Capital Fully Paid Up ---- $500,000.00
Surplus Fund ---- 100,000.00
A General Banking Business
Exchange Department
Issues Travelers and Commercial letters of Credit, Drafts and Money Orders available in all parts of the world.
Savings Department
Pays Interest at rate of 3½ per cent per annum on deposits
Insurance Department
Insures property against loss by fire, representing ten leading fire insurance companies
George W. Mapes ---- President
M. E. Ward ---- Vice President
F. M. Rowland ---- Vice President
C T Bender ---- Cashier
Geo. H. Taylor ---- Assistant Cashier
Fred Stadtmuller ---- 2d Assistant Cashier
Directors—H M. Martin, D. A. Bender, A. H. Manning.
WE SOLICIT YOUR BUSINESS

FARMERS AND MERCHANTS NATIONAL BANK
RENO, NEVADA
CAPITAL.....$200,000
THE ONLY NATIONAL BANK IN WASHOE COUNTY

Now Is Your Time
THE business of the famous and popular Ingleside Road House will be sold at a bargain. It is the only house by the Park or the State Fair grounds, and on the street car line. This will be a great catch for some live man. A money maker. Well furnished. The best of reasons for selling. Apply at once in person, or wire or phone.
Nevada Mining & Real Estate Exchange
G. W. SHUTTER-COTTRELL, Gen'l Manager
238 Virginia Street Phone Main 180

Golden Gate Mining Co.
Location of Mine and Works; Mono County, Cal.
Principal Office, No. 226 Virginia Street
Reno, Nevada
The Company is now arranging to enlarge its milling plant, install water power and thoroughly develop the mine having in view the immediate and continuous extraction and milling of ore, beginning with its present gasoline power three-stamp mill. The company now has partially developed a fine body of free milling gold ore extending up from the 300 foot level to the surface, and lower to an unknown depth, on which to begin operations.
To provide in part for these improvements, the company has offered for sale, in this city, 50,000 shares of its Treasury stock at a
GROUND FLOOR PRICE
A few thousand shares remain to be taken.
Golden Gate Mining Co.
226 Virginia Street

United States Smelting Co.
SALT LAKE CITY, UTAH
Lead and Copper Ores
The United States Smelting Company
Is now in the market for all kinds of lead and copper ores at Prices Favorable to Shippers
ADDRESS ALL COMMUNICATIONS
To Salt Lake City, Utah
Consign all shipments as follows: United States Smelting Co. Bingham Junction, Utah.
When shipment is made please notify us promptly and if public sampler is preferred, Designate which one; also designate one Assayer.

A. A. Hibbard Realty Co.
106 East Commercial Row Reno, Nevada
Overland Hotel Building, Opposite S. P. R. R. Depot
Sparks Office: Harriman Hotel
Sparks Lots a Specialty Loans Negotiated
Reno Real Estate Houses Rented
Farm and Grazing Land Mining Investment
Particular attention given to management of property for non-residents.

Reno Stock Brokerage Company
We are prepared to handle promptly all commissions entrusted to us. Buy and Sell all listed and unlisted
Tonopah Goldfield and Comstock Mining Stocks
Daily S. F. Prices by wire. Overland Hotel Building. Bedford McNeil Code.
RENO, NEVADA

THE NEVADA PLANING MILLS COMPANY...
A. Spencer, President
A. French, Vice-Prest. and Supt.
Mill and Yard, North of N.-C.-O Shops, Office Rooms 7-8 Ryland & Levy Building
LUMBER, BUILDING AND HOUSE FURNISHING MATERIAL, TURNING, SCROLL SAWING, ETC.
With all modern machinery we are prepared to turn out first class work at reasonable rates promptly

NEWSPAPERARCHIVE® NEWSPAPERARCHIVE®

Shirt Waists...

One third less than regular price.

SOL LEVY'S

Phone Main 736 205 Virginia St.

..PERFECTION..

Cannot be improved upon.
Can it?
Our Outing Suits are perfection in all that makes perfection.
Making.
Fitting.
Fabric.
Correctness and Smartness characterizes them at a glance.
Won't you come in?
We're glad to prove it.

Suits $10.00 to $30.00

KUHN'S ...Next Door to Postoffice

SMART SHOP FOR MEN

It Leads Them All!

OUR NUMBER, MAIN 401

Always Cool and Refreshing

ORIGINAL Budweiser Beer

Frank Bros. Co.

Wholesale Liquor Merchants

228 Virginia St., Reno.

THE RIVERSIDE HOTEL

H. J. GOSSE

The only strictly first-class hotel in the State of Nevada. Large, sunny and elegantly furnished rooms. Electric lights, hot and cold water and return call bells. Electric elevator. All outside rooms Dining room of comfort Unexcelled table. Situated on the banks of the Truckee river away from the city's noise

SOUTH VIRGINIA STREET RENO, NEVADA

Reno Mill & Lumber Co.

Telephone Main 105

LUMBER AND BUILDING MATERIAL

ALL CLASSES OF FINE MILL WORK

East Fourth St. Reno, Nevada

S. J. HODGKINSON

DRUGGIST

All Prescriptions Carefully Compounded

CHOICE PERFUMES

Complexion and Sachet Powders, Toilet Soaps, etc., etc.

VIRGINIA STREET, RENO

I'LL HAUL ANYTHING

From a Grip to a Piano and Solicit a Share of the Business From My Former Patrons

JOS. R. EASON

Arcade Hotel Phone Main 234

NOW IS THE TIME...

To get a lap duster; many pretty patterns to select from. Come in and let me show you our up-to-date single harness. Prices reasonable. Try our water bags, unexcelled for keeping water cool.

F. W. Potter, 230 Sierra St., Reno

BARNETT & WENDT

Orders Filled Promptly

10 W Second St, Phone Main 242.

Everything First Class in Groceries and Provisions. Fresh Fruit and Vegetables a Specialty. Give Us a Trial.

BROKER LIKES THIS CITY

Phil S. Montague, a Prominent Member of San Francisco Exchange Is in Reno

Phil S Montague, representative of the Reno Stock Brokerage Company on the San Francisco Stock Exchange, and high in the councils of the official life of that body, spent the Fourth in Reno as the guest of J E. Halliday and A J Frolica.

Mr. Montague is one of the early members of the San Francisco Exchange and in addition to a large volume of brokerage business, he handles the affairs of a number of the most promising properties in Bullfrog district as fiscal agent of these companies

As the exchange is closed until Monday to enable its members to take a little vacation, Mr. Montague availed himself of the opportunity to come to Reno and see what an enterprising city this is. He expressed himself as well pleased with all he saw and avers that he will come again.

"I was agreeably surprised with the city," said Mr. Montague. "Reno has, I believe, the best future of any city in the west I know of. There appears to be a great deal of life and push here, two requisites so important in the life of every growing city.

"The San Francisco exchange now has 100 members and is a thriving organization Its volume of business is increasing daily and there is every prospect that the summer and fall will see more buyers in the market than ever before The stocks listed on the exchange many of them have passed the period of speculation and are the most inviting of investments. There has never been a time since the new camps in southern Nevada were first exploited when we have had the inquiry that we are receiving now for good substantial investment stocks.

"The movement of Nevada stocks is the biggest thing from a financial point of view that this state has ever known It brings large capital into the state to develop properties that will mean the material upbuilding of what I believe to be one of the most promising states in the union."

Mr. Montague also stated that a big strike of a nine foot vein of $60 ore had been made on the Big Bullfrog at the 100 foot level

BURGLAR CAPTURED BY HARRY THOMPSON

With his plunder under his arms a man giving his name as John Appleton was caught emerging from a window at the home of Mrs W J Lynch shortly before midnight Monday.

The capture was made by Harry Thompson, aided by George Bryson and a man whose name could not be learned.

Mrs Lynch was in town viewing the celebration when the fellow entered the house He was seen by the man whose name is not known The latter waited in the garden for help and when Thompson and Bryson passed by he called upon them Thompson hurried to his home and securing a revolver, returned to the scene and awaited developments. In a few moments the burglar emerged. He had no sooner stepped on the ground than Thompson confronted him with a gun.

"Throw up your hands!" he commanded.

Appleton lost no time in obeying. The prisoner was held until the officers were notified, when he was turned over to them.

"You caught me all right," said Appleton while he was waiting the arrival of the officers, "but if I had a gun there would be another story to tell."

Appleton has been charged with burglary His preliminary examination will be held before Judge Nasn Monday morning at 10 o'clock.

Notice of Examination for Teachers' Certificates

Examination for teachers' certificates will be held at the office of W. B. Craig, district attorney and county superintendent of school, at the court house from July 10th to 13th inclusive, commencing July 10th, at 9 a. m.

WILLIAM B. CRAIG,
District Attorney and County Superintendent of Schools. jy6td

Not An Empty House in Tonopah.

That Nevada's bonanza mining city, Tonopah, is far from being the dead city a few persistent knockers from the southern country would have the outside world believe, is evidenced by the following paragraph from the Tonopah Bonanza: "There isn't a "for rent" sign in the city of Tonopah, and nearly every real estate dealer has at least a dozen applications on file for houses, all of which is evidence that our enterprising city is enjoying an era of great prosperity."

Wiley B. Allen for talking machines.

Too Late to Classify

HALE'S Transfer and Storage Company, packers and shippers; baggage and household goods moved and stored; furniture repairing, upholstering and mattress making a specialty; second hand goods of all kinds bought and sold; store and shop, 312 North Virginia street, phone main 650. Branch office, M. Frank & Co., 235 Virginia street; phone main 693. Hale & Kelly, proprietors. m6tf

HERE'S

To The Man Who Wouldn't Wear a Ready Made Suit

Let us put on him one of our hand tailored, Hart, Schaffner and Marx Suits. If the FIT, STYLE, and quality of FABRIC is not equal to his private merchant tailor made, and at about one half the cost, we'll give up trying to sell clothing.

THAT'S ALL

Copyright 1904 by Hart Schaffner & Marx

Hand Tailored Suits $15 to $25

M. FRANK & CO.

Clothiers And Men's And Young Men's Furnishings

Wall Paper Designed by Artists....

And printed at the best equipped factory in the east. All our wall papers are good quality, good coloring and tasteful design and in variety sufficient to satisfy the most careful purchaser. Our prices are right and we know it, for we are sending our goods to nearly all points adjacent to Reno. If you are thinking of repapering, we have the goods to please you and can do the work if you wish it.

Porteous Decorative Company

135 VIRGINIA STREET, RENO

Our Building All Cut Up

Our Prices All Cut Down

THE third week of our gigantic rebuilding sale, which has been the most successful sale in the history of the Palace Dry Goods House. To repay you for the inconvience during this sale we have made a large reduction on our entire stock which is better to you than a 10 per cent discount. We have several Drummers' sample lines of Muslin Underwear, Hosiery, Shirtwaists Gloves and Handkerchiefs, which we will put on sale the coming week at actual wholesale prices.

Two Cotton Goods Specials

1500 yards of Japanese Crepe, 30 inches wide fast in color, suitable for shirt waists, sairt waist suits, and men's summer shirts. Worth 20c per yard. On sale this week **14c**

1000 yards of white goods, such as Oxfords, Dimitys, striped Batiste and Grenadines etc. Just the goods for shirt waists, outing suits and separate skirts. Worth 20c to 35c per yard On sale this week at **11c**

And Here Is the Best Thing Of the Season...

A sample line of ladies black hose direct from German Mills where they are made. At manufactures prices 60 per cent less than the wholesaler can buy them.

LOT I—A sample line composed of genuine imported stockings, worth 25c and 35c Special while they last at **18c**

LOT II—A good assortment of hose, including silk lisle openwork and drop stitch effects. Worth 50c and 65c. per pair. Special during this sale **27c**

LOT III—High class hosiery the best that the mills turn out. Garments to retail all the way from 75c to $1.00 per pair. Special while they last at **36c**

...ALL SHIRT WAISTS SOLD AT COST...

The 75 Cent Ones will sell at .....52c Each
The $1 00 Ones will sell at .....78c Each
The $1 25 Ones will sell at .....98c Each
The $1 50 Ones will sell at .....$1.32 Each
The $1.75 Ones will sell at .....$1.48 Each
The $2.00 Ones will sell at .....$1.59 Each
The $2 25 Ones will sell at .....$1,78 Each
The $2 50 Ones will sell at .....$1.86 Each
The $3.00 Ones will sell at .....$2.23 Each
The $3.50 Ones will sell at .....$2.68 Each
The $4.00 Ones will sell at .....$3.10 Each
The $5.00 Ones will sell at .....$3.85 Each

PERCALE WRAPPERS AT CLOSING OUT PRICES

Regular $1.00 Ones .....Special 82c Each
Regular $1.25 Ones .....Special 99c Each
Regular $1.50 Ones .....Special $1.12 Each

EVERYTHING REDUCED DURING THIS SALE

During this rebuilding sale there is a great many teachers voting contest tickets given out, and all customers are requested to ask for the votes and cast them for your favorite teacher.

THE PALACE DRY GOODS HOUSE

Phone Main 769--Free Delivery to Sparks Every Day--211 Virginia Street

NewspaperARCHIVE®
NewspaperARCHIVE®